

Scale 1 inch = 158.75 feet

APN: 182-140-04-00

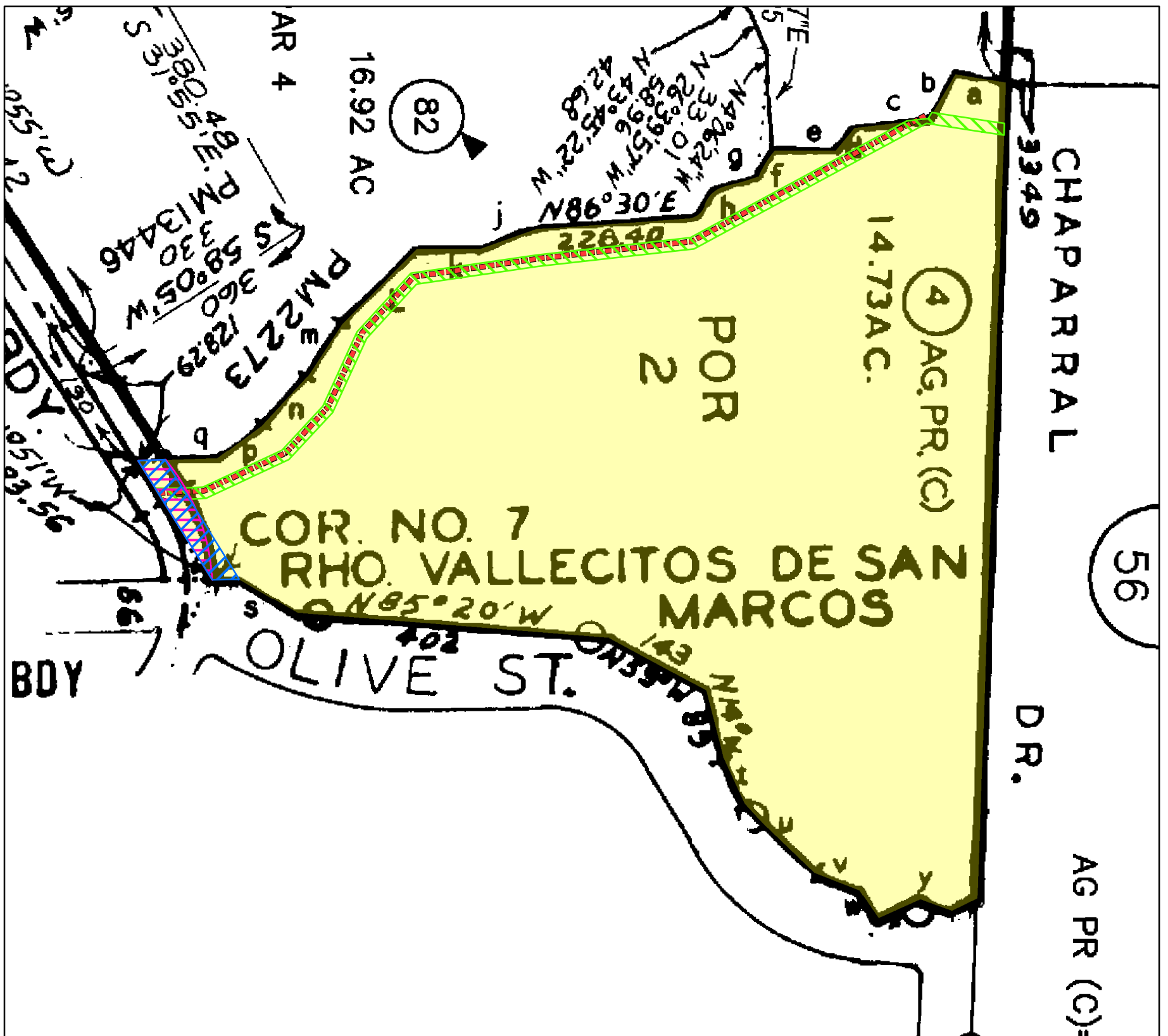

Legend

- Property In Question, Fee
- Item No. 4 - Easement for Pipe Lines
In Bk1128 Pg327 of Deeds
The exact location of the easement cannot be determined and is not plottable
- Item No. 5 - Easement for Road
In 01/25/1928 Bk1406 Pg448 of Deeds
Affects said portion as described in the document
- Item No. 6 - Easement for Right of Way
In Bk230 Pg228 of Official Records
Affects said portion as described in the document
- Item No. 7 - Easement for Road
In 04/05/1941 Bk1162 Pg208 of Official Records
Affects said portion as described in the document
- Item No. 8 - Easement for Road
In 01/06/1960 Inst # 1960-2494 of Official Records
Affects said portion as described in the document
- Item No. 9 - Easement for Ingress & Egress
In 02/09/1961 Inst # 1961-23315 of Official Records
Affects said portion as described in the document
(Centerline of Undisclosed Width Strip)

©2017
Fidelity National Title Company
 7565 Mission Valley Road, #100
 San Diego, CA 92108

Title Order No. : 00091756 Preliminary Report Dated April 6, 2017
 Reference :
 Property : 682 East Olive Street, San Marcos, CA 92069

Drawing Date :04/19/2017 - FNFI
 Assessor's Parcel No. : 182-140-04-00
 Data :

This map/plat is being furnished as an aid in locating the herein described Land in relation to adjoining streets, natural boundaries and other land, and is not a survey of the land depicted. Except to the extent a policy of title insurance is expressly modified by endorsement, if any, the Company does not insure dimensions, distances, location of easements, acreage or other matters shown thereon.

Plat Showing : A PORTION OF SAID LAND IS SITUATED IN THE COUNTY OF SAN DIEGO, STATE OF CALIFORNIA